

# ASSUMABLE WATERS

Association of State Wetland Managers

November 6, 2020

Defining Federal Clean Water Act Section 404(g)(1) Waters  
Eric Metz & Randy Sounhein, Department of State Lands (DSL)



# 404 (g) Waters (30 July 2019 Memo)

## ❖ Non-assumable (or retained) waters include:

- A. Waters that are jurisdictional under Section 10 of the Rivers and Harbors Act (RHA) of 1899, provided that:
  - 1. Retained waters include tidal waters shoreward to their mean highwater mark, or mean higher highwater mark on the west coast, and
  - 2. Retained waters do not include those waters that qualify as "navigable" solely because they were "used in the past" to transport interstate or foreign commerce; and
- B. Wetlands adjacent to waters retained under a. above, landward to an administrative boundary agreed upon by the state or tribe and the Corps.

# Problem Statement

- ❖ Map retained waters (navigable riverways, navigable harbors and bays and all tidally influenced waters)
- ❖ Map wetlands adjacent to retained waters
  - ✓ Provide as much precision as technically possible
  - ✓ Ensure that mapping is accessible to the public
  - ✓ Minimize case-by-case determinations
  - ✓ Allow applicant to self-identify need for Corps permit
  - ✓ Use web tools

# Current Status

- ❖ DSL has reached an informal agreement with the Corps, pending release of 404(g) draft rule (“partial assumption” currently not authorized)
- ❖ Used existing RHA Section 10 lists as a starting point.
- ❖ [https://www.nwp.usace.army.mil/Portals/24/docs/regulatory/jurisdiction/Navigable US Waters Oregon 1993.pdf](https://www.nwp.usace.army.mil/Portals/24/docs/regulatory/jurisdiction/Navigable_US_Waters_Oregon_1993.pdf)

# Navigable Waters

- ❖ Final breakdown of Federal waters—126 non-assumable waters
- ❖ **111** Navigable Rivers (in addition to all tidal waters) (October 1993)
- ❖ **15** Navigable Harbors and Bays (October 1993)







# Columbia River—Determining Adjacency Straightforward

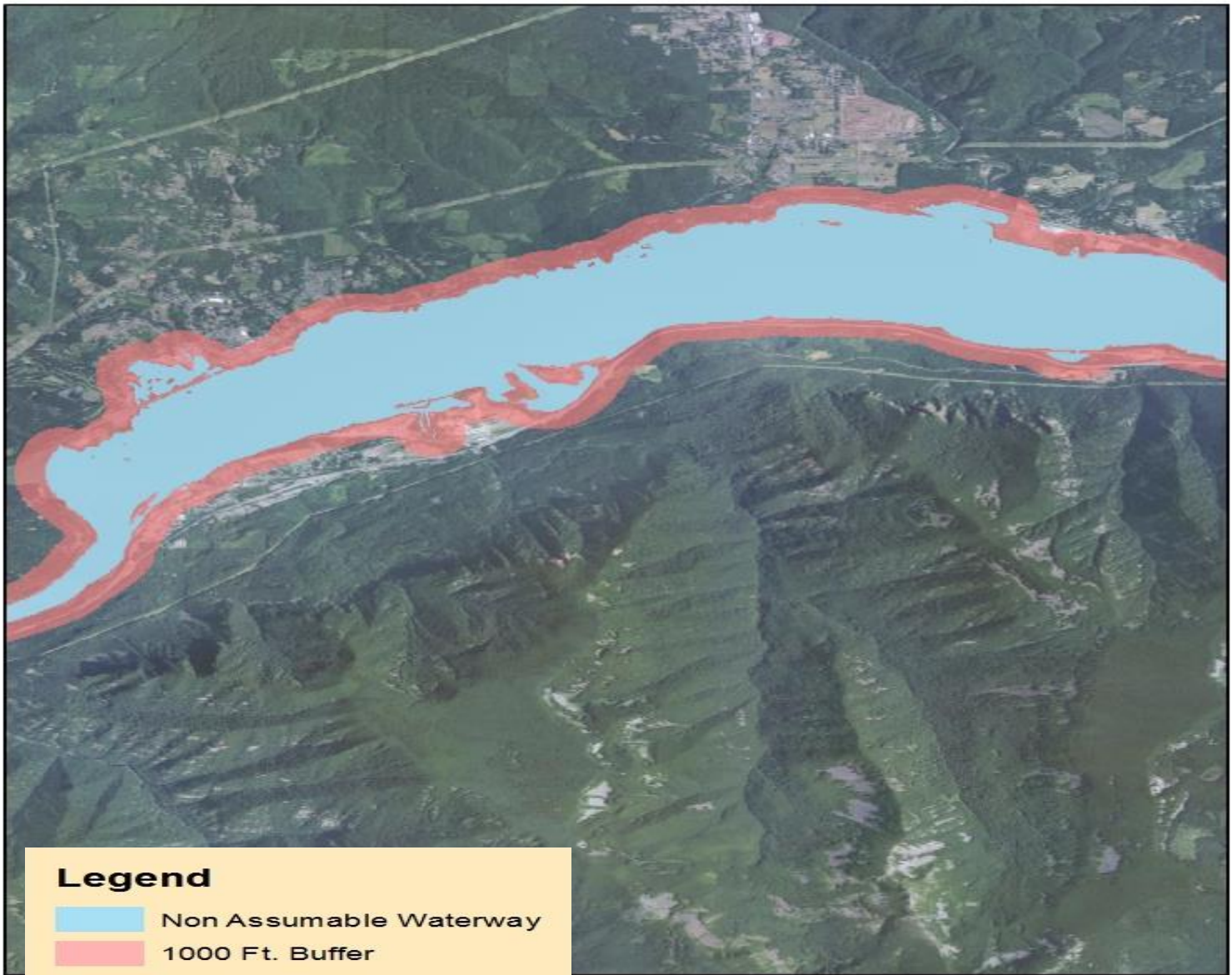

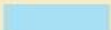

**Legend**

-  Non Assumable Waterway
-  1000 Ft. Buffer

0 5,000 10,000 20,000 Feet





# Willamette River—Determining Adjacency Complex



# 404 Assumption Online Map (2020)

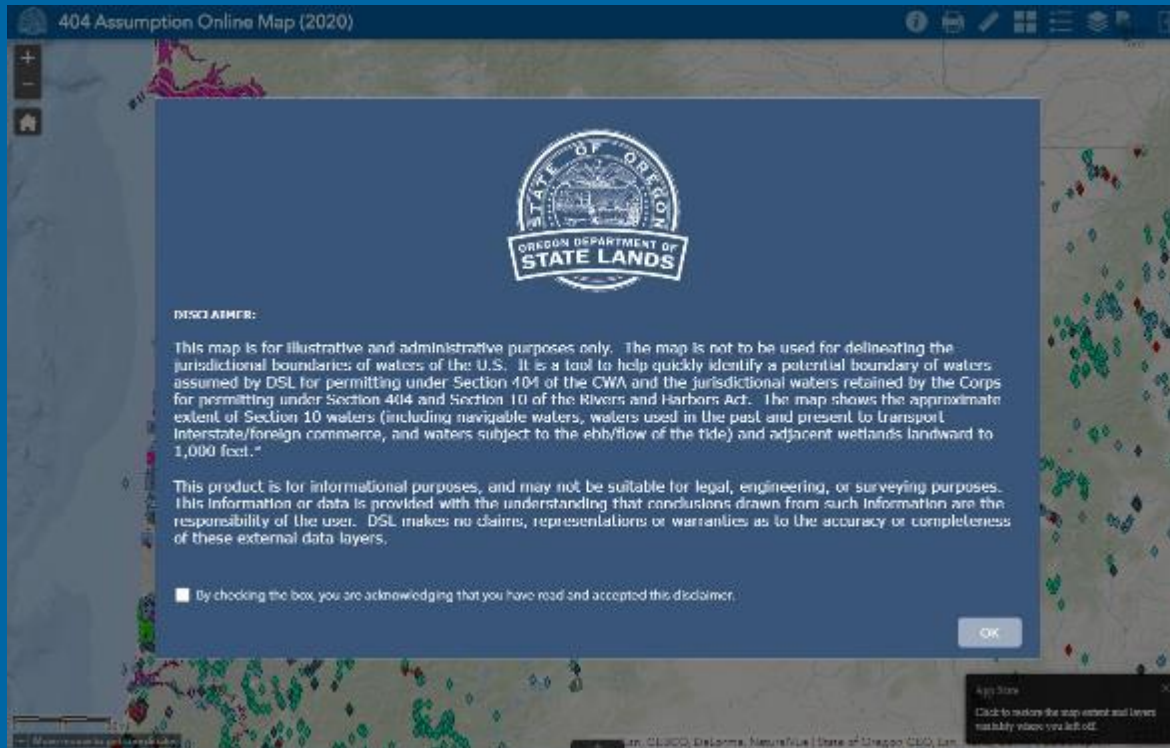

<https://maps.dsl.state.or.us/404assumption/>

*Credits: Special thanks to Barbara Poage, Dan Antonson, Mark Lagman*

